

# BEVERLY HILLS EDUCATION FOUNDATION

SUPPORTING BEVERLY HILLS PUBLIC EDUCATION

## **BHEF Summer Academy 2022** **MIDDLE SCHOOL PROGRAM**

*for Middle School Students, Incoming Grades 6-8  
at Beverly Hills High School*

### **Two-Week Bootcamp Dates:**

June 13 – June 24  
Monday – Friday

### **Sports Academy Dates:**

June 6 – July 1  
Monday – Friday

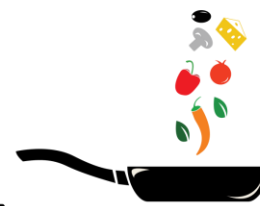
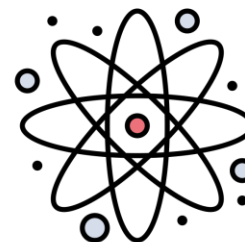

**REGISTER NOW**  
[www.bhef.org/summer/](http://www.bhef.org/summer/)

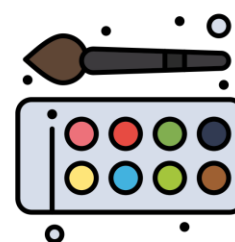

Beverly Hills Education Foundation  
255 South Lasky Drive  
Beverly Hills, CA 90212  
(310) 557-0651 | office@bhef.org

# BHEF Summer Academy 2022 Middle School Program

## TABLE OF CONTENTS

<b>POLICIES &amp; CONDITIONS .....</b>	<b>3</b>
--	----------

<b>COURSE DESCRIPTIONS .....</b>	<b>4</b>
----------------------------------	----------

<b>Bootcamp Courses.....</b>	<b>4</b>
------------------------------	----------

<b>Sports Academy .....</b>	<b>6</b>
-----------------------------	----------

### Two-Week Bootcamp

The BHEF Middle School Bootcamp is excited to offer **in-person** Summer Programs! All Bootcamp courses and sports will be in-person. Please take note in the course description of the method of instruction.

As schools are resuming in-person instruction, BHEF will continue to assess the safety protocols in accordance with local health agencies for in-person programs. Should our program change to virtual instruction, you will be notified at that time and the Summer Academy will be conducted online using Home Learning platforms such as Google Classroom or Zoom. As always, the safety of our students and staff is our top priority.

# BHEF Summer Academy 2022 Middle School Program

## POLICIES AND CONDITIONS

*These policies and conditions are subject to change. Please visit [www.bhef.org](http://www.bhef.org) for the latest information.*

### Refund Policy

All requests for refunds must be in strict compliance with the deadlines below and must be made in writing by emailing the Summer Academy at [office@bhef.org](mailto:office@bhef.org). **There are no exceptions to this policy.**

If BHEF Summer Academy cancels a course, you will receive a full refund. If you wish to withdraw from a course, our Refund Policy is as follows:

- Requests received by **May 20, 2022** will be honored for a partial refund of **50%**, less a **\$100.00** processing fee.
- **No refund requests will be considered after May 20, 2022. No exceptions to this policy.**
- There are no refunds if a student misses class for any reason, including but not limited to quarantine, illness, or vacation.
- The BHEF Summer Academy does not prorate.

Middle School Sports Academy:

- Requests received by **May 13, 2022** will be honored for a partial refund of **50%**, less a **\$100.00** processing fee.
- **No refund requests will be considered after May 13, 2022. No exceptions to this policy.**
- There are no refunds if a student misses class for any reason, including but not limited to quarantine, illness, injury or vacation.
- The BHEF Summer Academy does not prorate.

### Program Information

- The Middle School Bootcamps and Sports Academy are for incoming students, grades 6-8, as of Fall 2022.
  - Math Review Bootcamps are for current 6-8 graders, as of Fall 2021.
- The Middle School Bootcamp is held at Beverly Hills High School (241 South Moreno Drive, Beverly Hills, CA 90212).
- The Middle School Bootcamp is open to all residents, in and out of the Beverly Hills Unified School District.
- Out-of-district students are required to provide the technology needed in any course (i.e. personal laptops, tablets, etc.)
- The Middle School Sports Academy is only open to current or incoming BHUSD students.
- The Middle School Sports Academy will take place at Beverly Hills High School (241 South Moreno Drive, Beverly Hills, CA 90212).
- All Sports Academy registrants will meet at the Swim Gym on the first day and will be escorted to the appropriate facility by the coach.
- With regards to COVID-19, please note we adhere to the LACDPH protocols and guidelines in place for the duration of the summer program.

### Class Cancellations

Courses are dependent upon enrollment numbers. Should a course not meet the minimum number of enrollees, the course may be cancelled. In the event a course is canceled by the BHEF Summer Academy, your tuition fees will be refunded in full. If you have any questions, please email the Summer Academy at [office@bhef.org](mailto:office@bhef.org).

# **BHEF Summer Academy 2022**

## **Middle School Program**

### **TWO-WEEK BOOTCAMP**

#### **COURSE DESCRIPTIONS**

*Courses are open to incoming 6<sup>th</sup>, 7<sup>th</sup>, and 8<sup>th</sup> grade students.  
Math Review bootcamps are for current 6-8 graders, **as of Fall 2021.**  
Bootcamp courses are not for academic credit.  
(All class offerings are subject to policies and conditions.)*

#### **A Taste of Art**

**Grades: 6-8**

This bootcamp provides students with a variety of introductory art experiences. Students will experiment with a variety of materials, techniques, and processes to create two and three dimensional works of art. All of these experiences focus on developing problem solving and other higher level thinking skills as well as fostering self-expression. Students will also examine a variety of works of art and artists to help them recognize and better understand the artistic cultural achievements of societies. Students will focus on the application of the Elements of Art and Principles of Design in conjunction with artistic behaviors to heighten thought and expression in their artwork. Knowledge gained from studying other artists and cultures will be applied in solving problems in art.

12:00 pm – 1:30 pm, June 13 – June 24, Monday – Friday

**Fee: \$225**

#### **Bridge to Middle School**

**Grades: 6-8**

This course is designed to introduce students to the skills and techniques that will help them prepare for the rigors of middle school. Students will learn how to access digital tools such as Aeries, Google Classroom, and Google Suite (i.e. Docs, Drive, Slides, etc.), which are commonly used at BVMS and other middle schools. In addition, students will hone their organizational, time management, and note-taking skills; learn how to keep an agenda; and learn vital communication skills such as the fundamental conventions of writing, how to talk to teachers, how to self-advocate, and how to structure effective presentations.

10:00 am – 11:30 am, June 13 – June 24, Monday – Friday

**Fee: \$225**

#### **Creative Writing**

**Grades: 6-8**

Creative Writing is an English focused camp that explores short fiction, poetry, storytelling, and polishing and revising skills. Students draft, revise, and polish fiction and poetry through writing exercises, developing familiarity with literary terms and facility with the writing process as they study elements of creative writing. Elements of fiction writing explored in this course include attention to specific detail, observation, character development, setting, plot, and point of view. Students who are already actively engaged writers and readers learn additional tools and insight into the craft of writing to help them further hone their skills and encourage their creative as well as academic growth.

8:15 am – 9:45 am, June 13 – June 24, Monday – Friday

**Fee: \$225**

## English Language Arts Review

Grades: 6-8

This course offers students a refresher of English Language Arts standards providing students with a review of concepts integral to English, such as the different genres of writing, how to communicate effectively, sentence structure, and practical experience with the art of the essay.

**Session 1** 8:15 am – 9:45 am, June 13 – June 24, Monday – Friday **OR**

**Session 2** 10:00 am – 11:30 am, June 13 – June 24, Monday – Friday

**Fee: \$225**

## Math Review

Grades: 6-8\*

This bootcamp offers students with grade-specific reviews of Common Core State Standards for middle school math. Specifically designed for students who want or need support before advancing to the next grade year.

*\*Math Review bootcamps are for current 6-8 graders, as of Fall 2021. When registering, please sign up your child for the class that corresponds to their current grade.*

**6<sup>th</sup> Grade** 8:15 am – 9:45 am

**7<sup>th</sup> Grade** 10:00 am – 11:30 am

**8<sup>th</sup> Grade** 12:00 pm – 1:30 pm

**Fee: \$225**

# BHEF Summer Academy 2022

## Middle School Program

### SPORTS ACADEMY

## SPORTS ACADEMY SCHEDULE

June 6 – July 1

Monday – Friday

- *Courses are open to incoming 6<sup>th</sup>, 7<sup>th</sup>, and 8<sup>th</sup> grade BHUSD students. Sports are open to all levels.*
- *Please ensure your athlete brings water, sunscreen, and sports appropriate attire (clothes, shoes, tennis racket, etc.)*
- *Cross Country will use facilities at BHHS, Roxbury Park, and/or Cheviot Hills Park.*
- **Fee: \$310 per sport**

Middle School Sport	Start Time	End Time
Cross Country	8:00 AM	9:45 AM
Girls Volleyball	8:00 AM	9:45 AM
Girls Basketball	10:00 AM	11:45 AM
6-7 <sup>th</sup> Grade Boys Basketball	10:00 AM	11:45 AM
Tennis	10:00 AM	11:45 AM
Girls Soccer	10:00 AM	11:45 AM
Boys Soccer	10:00 AM	11:45 AM
Cheer (AM)	10:00 AM	11:45 AM
8 <sup>th</sup> Grade Boys Basketball	12:00 PM	1:45 PM
Flag Football	2:00 PM	3:45 PM
Cheer (PM)	2:00 PM	3:45 PM
Boys Volleyball	4:00 PM	5:45 PM